

# Indicative 2017 Harvest Plan Northern Supply Zone

The map depicts the gross area within which native forest harvest planning is proposed.

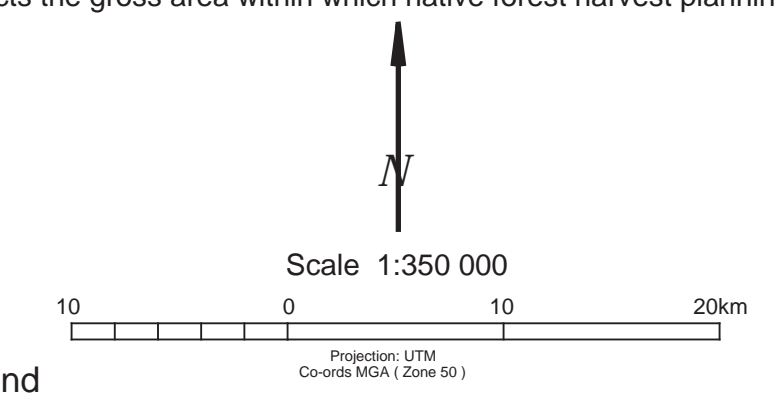

- Legend**
- New 2017 areas (Jarrah or Wandoo dominant)
  - Areas continuing from 2016 or earlier plans (Jarrah or Wandoo dominant)
  - Areas within which operations associated with mining clearing may occur
  - State forest and timber reserves
  - SHOTTS Hardwood forest block boundary
  - Regional boundary
  - Supply Zone boundary
  - Compartment number
  - Town
  - 500 hectares (area guide)

- Notes :**
- Gross coupe boundaries only are depicted. Within these boundaries detailed planning would exclude from harvest a network of areas. The actual areas harvested to a range of silvicultural objectives would therefore be less than the areas shown on this map.
  - Areas depicted as continuing from 2016 or earlier plans are as expected on 1st October 2016.
  - The extent of State forest and timber reserve depicted on this map is as proposed, or progressed in the *Forest Management Plan (2014-2023)*.

**LOCALITY MAP**

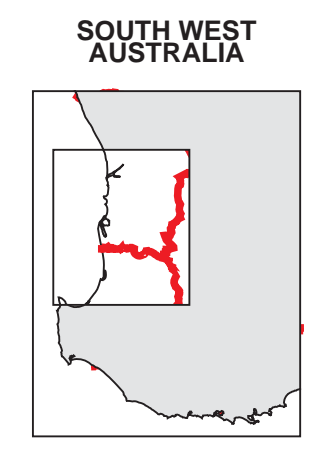

**DATA DICTIONARY**

THEME	SOURCE	DATE	CUSTODIAN
Forest Blocks	Dept of Parks & Wildlife	2016	Dept of Parks & Wildlife
Hydrography	Dept of Parks & Wildlife - DAP	2016	LANDGATE
Roadings	Dept of Parks & Wildlife - Geodata	2016	Dept of Parks & Wildlife
Region boundary	Dept of Parks & Wildlife	2016	Dept of Parks & Wildlife
Harvest areas	Dept of Parks & Wildlife / FPC	2016	Dept of Parks & Wildlife

\* The Forest Products Commission does not guarantee this map is without flaw of any kind and disclaims all liability for any error, loss or other consequence which may arise from relying on any information depicted \*



October 2016

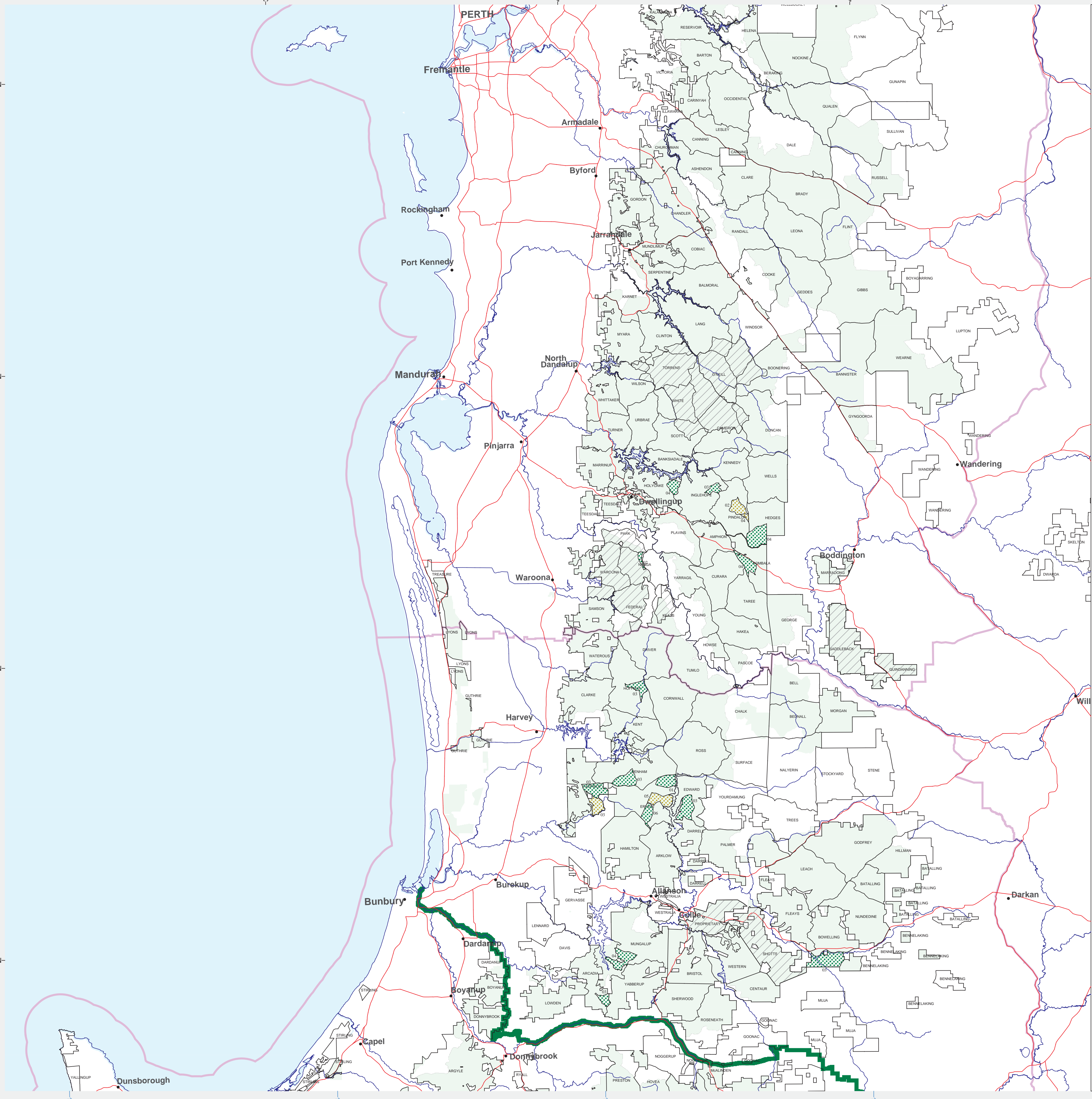

6,450,000mN

6,400,000mN

6,350,000mN

6,300,000mN

115°00'00.00"

115°30'00.00"

116°00'00.00"

116°30'00.00"

117°00'00.00"

117°30'00.00"

32°30'00.00"

33°00'00.00"

33°30'00.00"